



UNIVERSITY OF
LOUISVILLE
CHRISTINA LEE BROWN
ENVIRONE INSTITUTE

Rachel Keith, PhD, APRN
9/06/2024



Environmental Health



Health Inequities

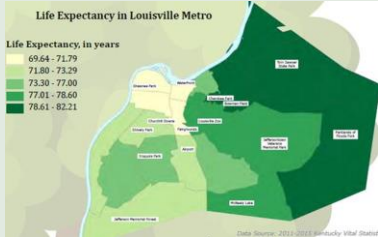

Natural Environment

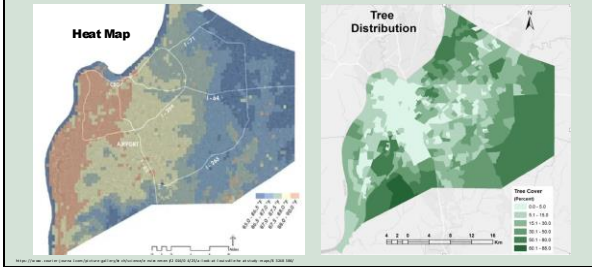

Social Environment

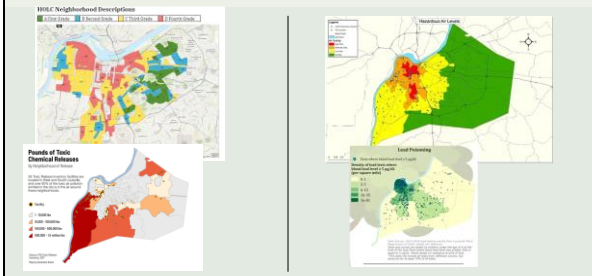

Health Inequities

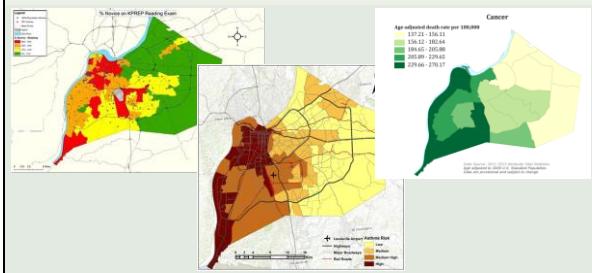

Hereditability

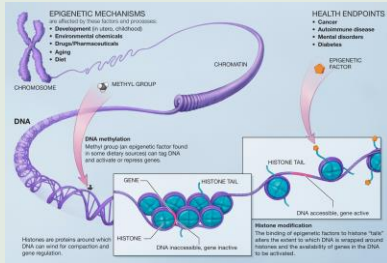

Environmental Justice and Health

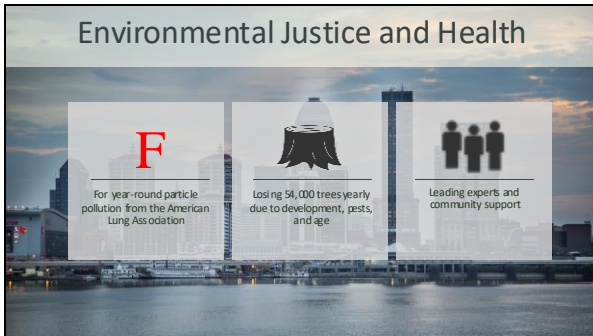

Airborne pollution

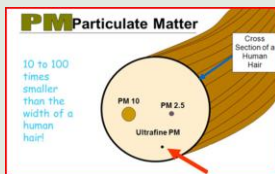

Environmental Co-exposures

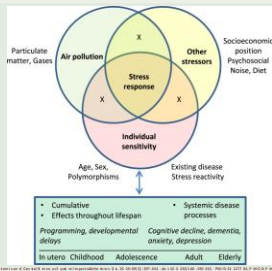

Air pollution and CVD risk



Adjusted Association between roadway proximity and CAC levels

	Total population, n=551		6-month residential duration, n=73	
CAC population	β	p-value	β	p-value
CAC-4 (CD31-/34-/45-/AC133-)	-0.705	0.029*	-1.463	0.001*
CAC-5 (CD31-/AC133-)	-0.735	0.001*	-0.822	0.004*
CAC-11 (AC133-)	-0.620	0.005*	-0.760	0.063
CAC-14 (CD34-/45-/AC133-)	-1.260	0.007*	-1.011	0.004*

ATVB 2498, 2015

Air pollution and vascular health

Customer Data available at [ScienceDirect](#)

Toxicology and Applied Pharmacology
Journal homepage: www.elsevier.com/locate/yap

Environmental exposure to volatile organic compounds is associated with endothelial injury

Daniel W. Riggs^{a,b,c,d,e}, Maria V. Matarichuk^{a,b,c,d}, Hong Guo^{a,b,c,d}, Kellyn E. McNamee^{a,b,c,d}, Brandon K. Taylor^{a,b,c,d}, Tareena Kishore^{a,b,c,d}, Shosh N. Rai^{a,b,c,d}, Rachel J. Smith^{a,b,c,d}, Anand Bhambhani^{a,b,c,d}, George Kishore^{a,b,c,d}

Environmental Research
Journal homepage: www.elsevier.com/locate/environres

Exposure to airborne fine particulate matter is associated with impaired endothelial function and biomarkers of oxidative stress and inflammation

Daniel W. Riggs^{a,b,c,d}, Nigam S. Zaidi^{a,b,c,d}, Jeffrey Kishore^{a,b,c,d}, Ray Younger^{a,b,c,d}, Shosh N. Rai^{a,b,c,d}, Anand Bhambhani^{a,b,c,d}, Timothy S. O'Toole^{a,b,c,d}

Exposure to Volatile Organic Compounds Is Associated with Hypertension in Black Adults: The Jackson Heart Study

Kristen A. Johnson^{a,b,c,d}, Steven L. Brundage^{a,b,c,d}, Daniel W. Riggs^{a,b,c,d}, Shosh N. Rai^{a,b,c,d}, Tareena Kishore^{a,b,c,d}, Brandon K. Taylor^{a,b,c,d}, Rachel J. Smith^{a,b,c,d}, Anand Bhambhani^{a,b,c,d}, George Kishore^{a,b,c,d}, Ray Younger^{a,b,c,d}, Timothy S. O'Toole^{a,b,c,d}





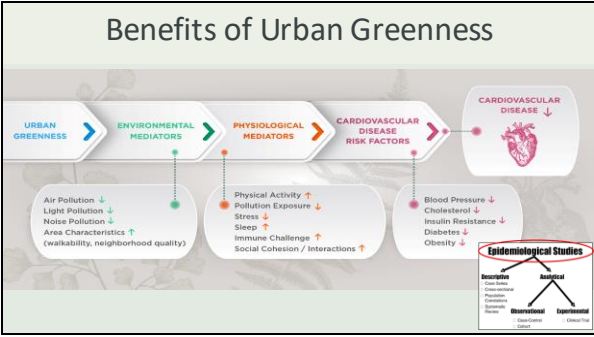

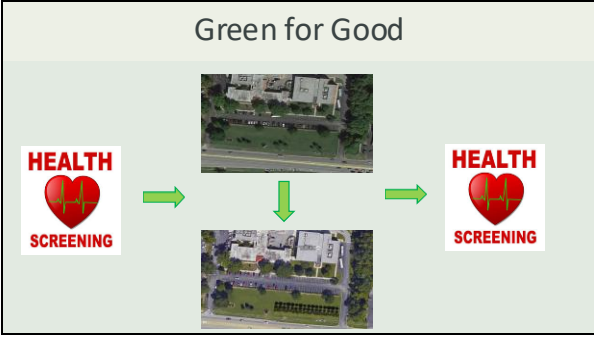





G4G Results



Children
and
Adults
m24

↑ Endothelial progenitor cells
↓ Immune cell populations
✓ Platelet monocyte aggregates
✓ Adults and children
✓ Cholesterol, BMI, W:H or weight
↓ VOC



UFF mean concentration is 60% lower behind the biofilter under certain wind conditions

Biofilters could reduce the risk of heart disease and chronic inflammatory conditions such as asthma or diabetes.



Community Engagement

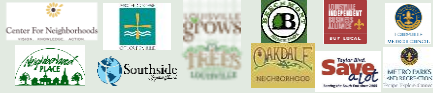

Greening

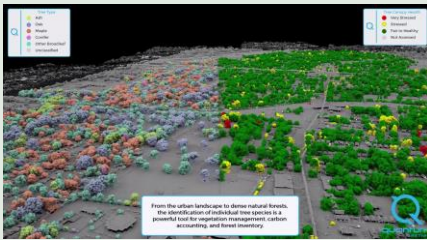

Green for Good

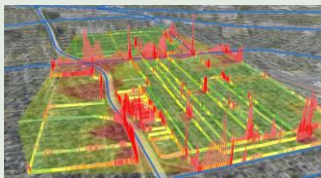

Cleveland State University

Biodiversity



Biofiltration Modeling

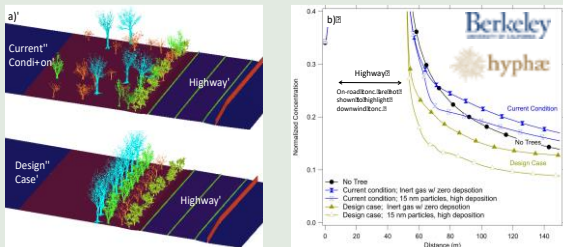

Perceptions of Greenness

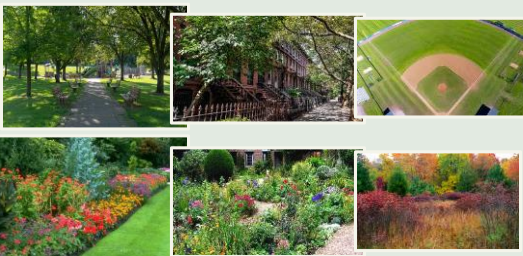

Clinical Phenotyping

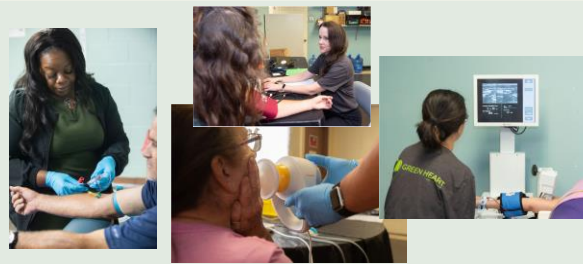

Tree Intervention

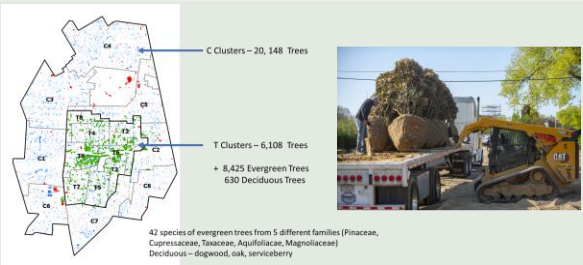

Residential Greening





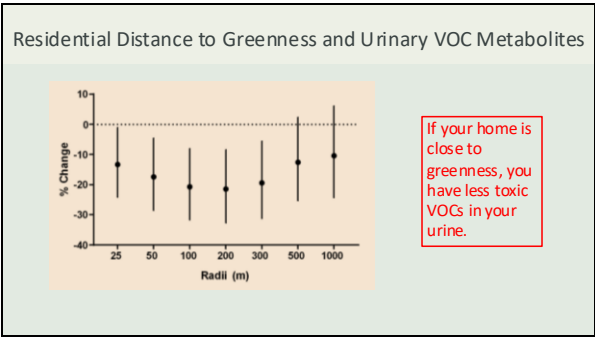

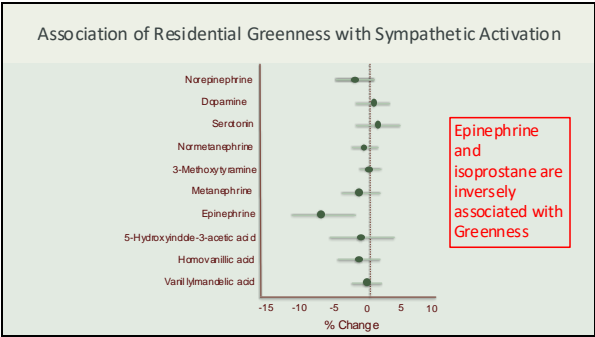

Circulating Angiogenic Cells

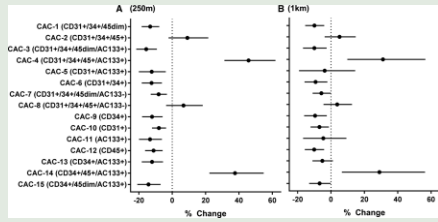

11 of the 15 CAC, a marker of CVD risk, were inversely associated with Greenness

Vascular Health

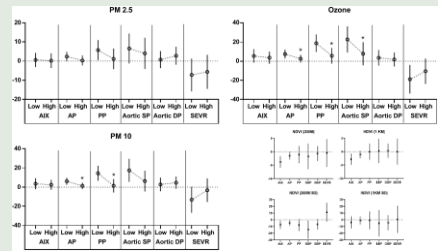

The effects of pollution on vascular health are more pronounced in areas with low greenness.

Sleep

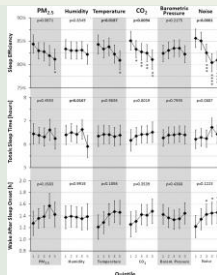

Sleep efficiency decreased in a dose-dependent manner with increasing levels of PM2.5, temperature, CO2, and noise.

Inflammation



hsCRP, a biomarker of inflammation, was decreased by 13-20% in the people who lived where the trees were planted. This will increase their risk of chronic disease.

Other Results



Green Studies











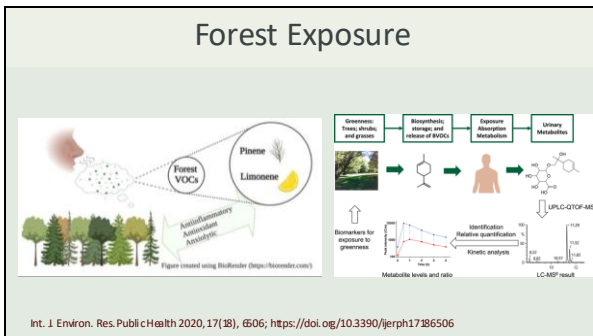

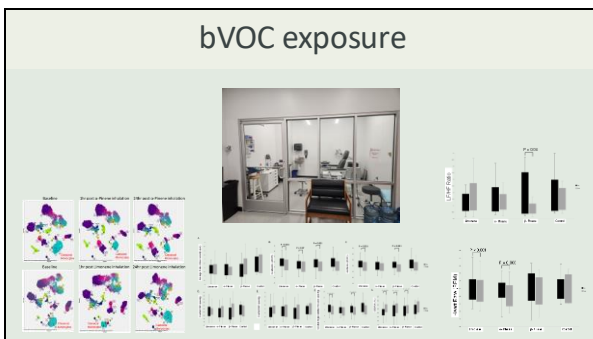

Discuss sleep and solutions

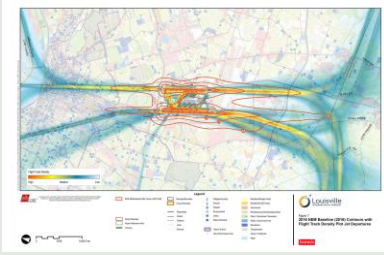

Support solutions to reduce air pollution



Support air pollution remediation



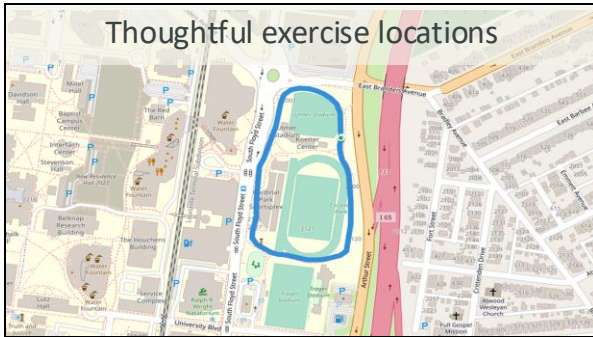





More green time, less screen time

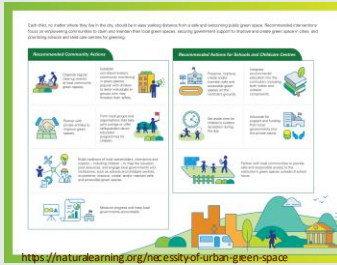

Collaborators and Partners

• Envirome Institute

- Aruni Bhatnagar
- Sanjay Srivastava
- Israel Sithu
- Pawel Lorkiewicz
- Marina Malovichko
- Ray Yeager
- Dan Riggs
- Clara Sears
- Cameron Stopforth
- Allison Smith
- Jackie Gallagher
- Exile Lukudu
- Shweta Srivastava



Questions?
